

ORDINANCE NO. 124

AN ORDINANCE ADOPTING AN EXTENSION OF JOYCE STREET AS A PUBLIC ROAD IN RUSH TOWNSHIP, SCHUYLKILL COUNTY, PENNSYLVANIA.

WHEREAS, the Rush Township Board of Supervisors, pursuant to the Second Class Township Code, filed a Declaration of Taking condemning certain real estate for the purpose of extending Joyce Street situate in Rush Township, Schuylkill County, Pennsylvania; and

WHEREAS, the said Declaration of Taking and condemnation procedures are filed to Schuylkill County Court of Common Pleas Term No. S-2015-1991; and

WHEREAS, the description of said property consists of a fifty (50) foot wide strip of land to be known as the Joyce Street extension consisting of 2.66 acres as depicted on a map attached hereto as Exhibit "A" and more fully described in a description attached hereto and forming a part hereof as Exhibit "B"; and

WHEREAS, by a Release dated May 3, 1996, the owners of said real estate condemned by Rush Township at the above term and number did release any claims they may have to dispute the above described taking and accepted just compensation, delay damages, attorney and surveyor fees and said condemnation was marked satisfied on May 3, 1996;

NOW THEREFORE, be it adopted and ordained by the Rush Township Board of Supervisors:

1. That a certain parcel of land depicted in Exhibit "A" and described more fully in Exhibit "B" be hereby established and opened as a public road in Rush Township, Schuylkill County, Pennsylvania.
2. That the said road shall be known as Joyce Street.
3. That the said Joyce Street extension shall be opened for the use of local residential

traffic only and no vehicles having a combined gross weight of 21,000 pounds shall use this extension of Joyce Street except for the purpose of making local deliveries to residents adjacent to this extension of Joyce Street. Said street shall not be used by such vehicles as a through street. This restriction shall not apply to emergency vehicles operating in the course of their duties. The Township Road Master and the Township police are hereby authorized to post appropriate signs to enforce this ordinance. Violations of this ordinance shall be enforceable by the Township under the Pennsylvania Vehicle Code.

ADOPTED and ORDAINED this 14th day of November,
1996.

RUSH TOWNSHIP BOARD OF SUPERVISORS

Donald T. Warner

Kevin Motson

George Bink

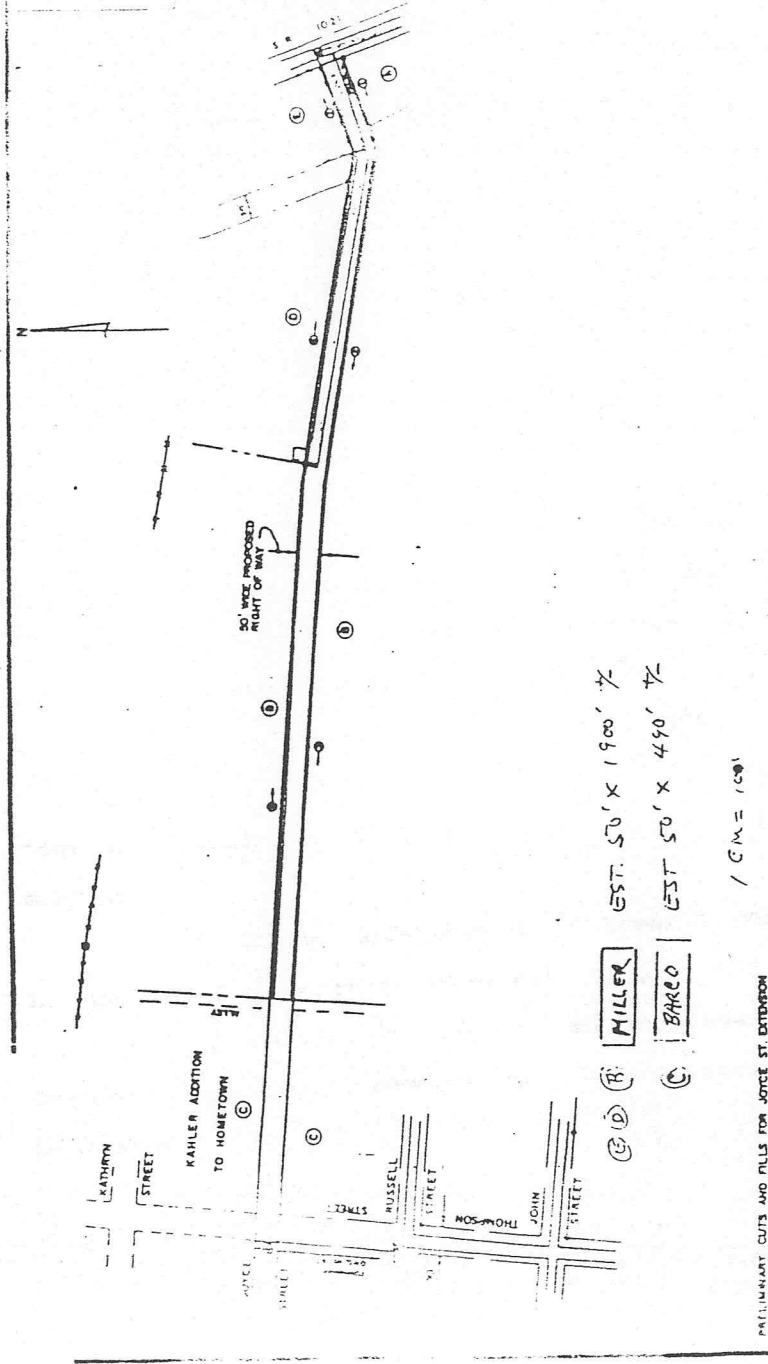
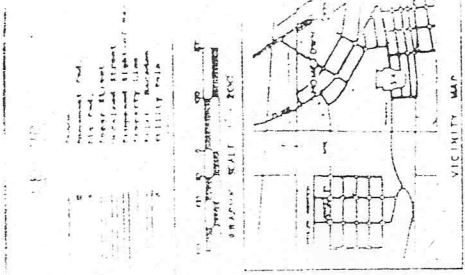

EST. 50' X 1900' 7/8 MILLER

EST. 50' X 450' 7/8 BARCO

1 C/M = 100'

PRELIMINARY CUTS AND FILLS FOR JOYCE ST EXTENSION
 CUT BALANCE WITHIN THE PROPOSED RIGHT OF WAY.

PROPOSED EXTENSION RIGHT-OF-WAY CENTER

BEARING AND DISTANCE	AREA
N 65° 01' 53" W 197.07'	A
N 00° 30' W 66.66'	B
N 85° 25' 05" W 1400.20'	C
N 64° 54' 55" E 30.00'	D
S 85° 25' 05" E 1400.40'	E
N 80° 30' E 434.20'	
N 65° 01' 53" E 104.10'	
S 30° 50' 05" E 50.00'	

TOTALS: 7.66 ACRES

REMARKS

- Lot 1, and Lands L. Simpson, D.B.Y. 1395, Page 185
- Richard B. Miller, R.B. et. al., D.B.C.T.A. Subdiv. of Mary B. Miller, Decedent, D.B.Y. 351, Page 24
- BARCO Trust and Alex. Trust, D.B.Y. 1131, Page 316
- St. Nicholas Greek Catholic Cemetery, Acct. D.B.Y. 647, Page 4
- Both Internal Compositions, D.B.Y. 347, Page 88

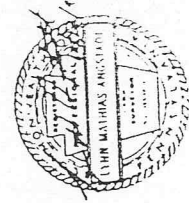

KAHLER ADDITION TO HOMETOWN
 ROAD RIGHT OF WAY
 CONDEMNATION PLAN
 JOYCE STREET EXTENSION

DATE: 11/23/79
 SCALE: AS SHOWN
 SHEET NO. 1079-100
 PROJECT NO. 1079-100

Exhibit "A"