

TOWNSHIP OF RUSH  
Schuylkill County, Pennsylvania

ORDINANCE NO. 130

AN ORDINANCE ADOPTING AND NAMING FOREST AVENUE  
AS AN ORDAINED STREET IN THE TOWNSHIP OF RUSH

BE IT ADOPTED AND ORDAINED this 2<sup>nd</sup> day of December, by the Rush Township Board of Supervisors as follows:

The Rush Township Board of Supervisors hereby adopts and ordains as a public road of the Township of Rush a certain road described herein in Exhibit "A" attached hereto and forming a part hereof together with the sketch also attached hereto and forming a part hereof, to be known as Forest Avenue.

All ordinances inconsistent herewith are hereby repealed.

ADOPTED AND ORDAINED this 2<sup>nd</sup> day of December, 1997.

ATTEST:

TOWNSHIP OF RUSH

Carol Ann Opet  
Carol Ann Opet, Secretary

By:

Ronald T. Werner  
Ronald T. Werner, Chairman

George A. Pinkey  
George A. Pinkey, Vice Chairman

Remo J. Motroni  
Remo J. Motroni, Supervisor

(SEAL)

EXHIBIT "A"

DESCRIPTION OF FOREST AVENUE

**BEGINNING** on the East side of Maple Avenue in Rush Township and extending for a width of thirty-three (33') feet in a westwardly direction seven hundred and thirty-eight (738') feet to the Rush/Ryan Township boundary lines as more fully set forth in maps attached hereto and forming part of Exhibit "A".

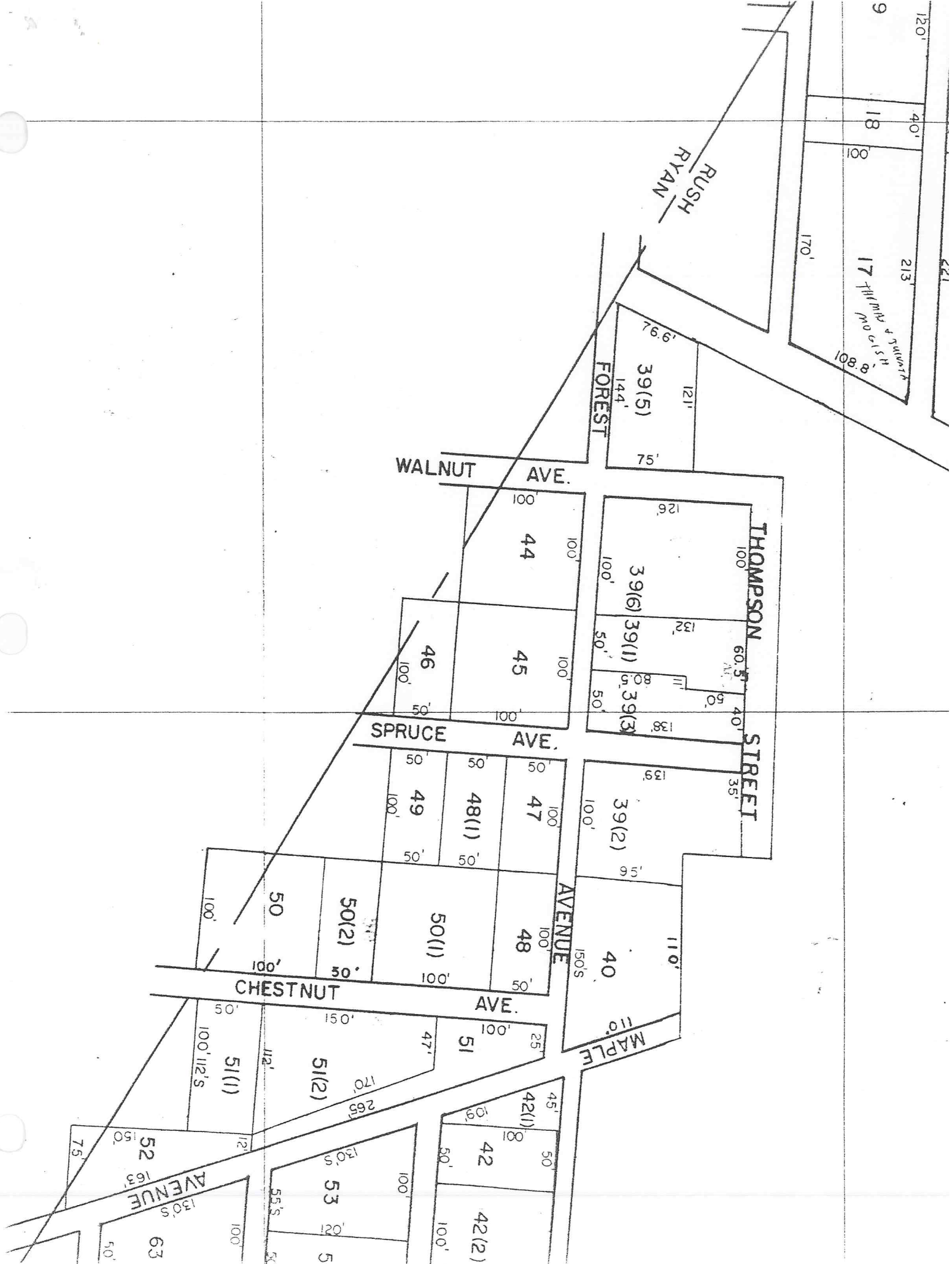

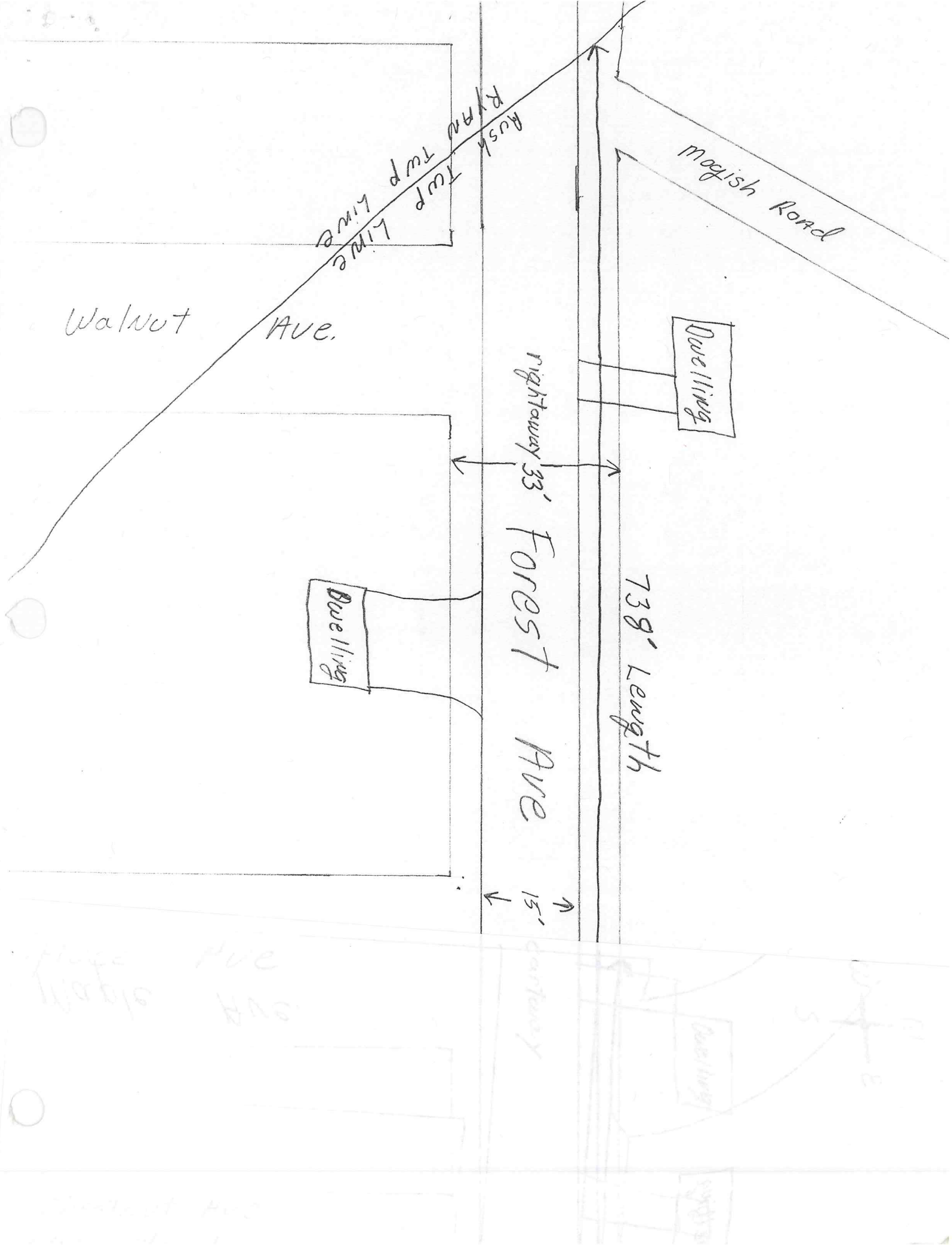

Walnut Ave.

Rush Run Twp Line

Magish Road

Dwelling

Rightway 33' Forest Ave

738' Length

Dwelling

15'

